

WHICH LOCATIONS ARE NOT ELIGIBLE FOR NEW PERMANENT RESIDENCE REGISTRATION?

1



Places of residence situated in locations or areas forbidden from construction.

Places of residence situated in areas encroaching protection corridors for national defence and security, transport, irrigation, dikes and energy, protection markers for technical infrastructure works and ranked historical-cultural sites.

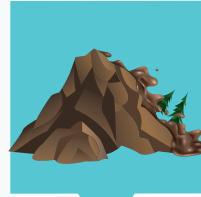

Places of residence situated in areas at risk of landslides, flash floods and pipe floods, and protection areas for other works as prescribed by law.



Houses of which the whole floor area is located on illegally encroached land.



Places of residence located on land not eligible for construction as stipulated by the law.

2

3



Having a decision on land use right acquisition and a decision approving the plan for compensation, assistance and relocation.



Places of residence being houses of which the whole or a part of the floor area is subject to a dispute or complaint related to ownership or right of use unresolved in accordance with the law.

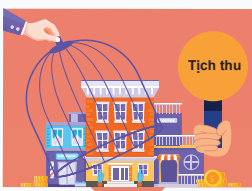

Be confiscated according to a decision of the competent authority.

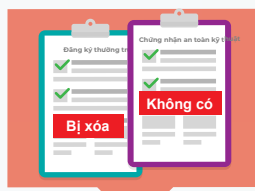

Vehicles registered as permanent residences has been annulled or it no longer possesses the inspection certificate for compliance with technical safety and environmental protection requirements.

4

5



Places of residence being houses issued with a demolition decision by the competent authority.

Legal basis: Article 23 Law on Residence 2020